IMAGE EVALUATION
TEST TARGET (MT-3)

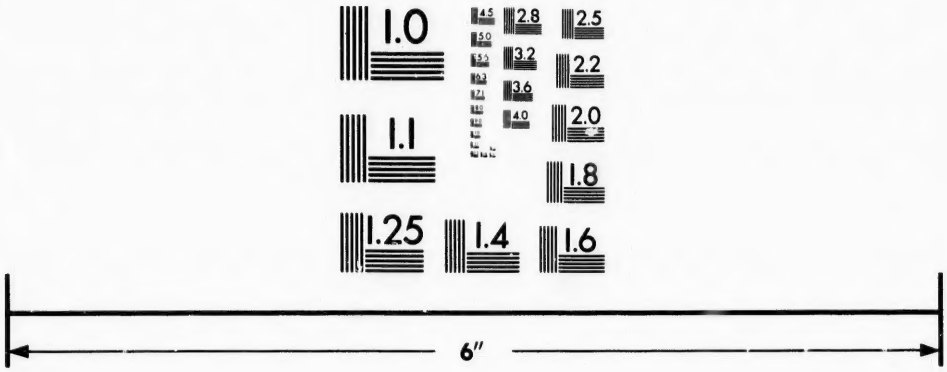

Photographic Sciences Corporation

23 WEST MAIN STREET
WEBSTER, N.Y. 14580
(716) 872-4503

CIHM/ICMH
Microfiche
Series.

CIHM/ICMH
Collection de
microfiches.

Canadian Institute for Historical Microreproductions / Institut canadien de microreproductions historiques

© 1987

Technical and Bibliographic Notes/Notes techniques et bibliographiques

The Institute has attempted to obtain the best original copy available for filming. Features of this copy which may be bibliographically unique, which may alter any of the images in the reproduction, or which may significantly change the usual method of filming, are checked below.

L'Institut a microfilmé le meilleur exemplaire qu'il lui a été possible de se procurer. Les détails de cet exemplaire qui sont peut-être uniques du point de vue bibliographique, qui peuvent modifier une image reproduite, ou qui peuvent exiger une modification dans la méthode normale de filmage sont indiqués ci-dessous.

- [x] Coloured covers/ Couverture de couleur
- [ ] Covers damaged/ Couverture endommagée
- [ ] Covers restored and/or laminated/ Couverture restaurée et/ou pelliculée
- [ ] Cover title missing/ Le titre de couverture manque
- [ ] Coloured maps/ Cartes géographiques en couleur
- [ ] Coloured ink (i.e. other than blue or black)/ Encre de couleur (i.e. autre que bleue ou noire)
- [ ] Coloured plates and/or illustrations/ Planches et/ou illustrations en couleur
- [ ] Bound with other material/ Relié avec d'autres documents
- [ ] Tight binding may cause shadows or distortion along interior margin/ La reliure serrée peut causer de l'ombre ou de la distorsion le long de la marge intérieure
- [ ] Blank leaves added during restoration may appear within the text. Whenever possible, these have been omitted from filming/ Il se peut que certaines pages blanches ajoutées lors d'une restauration apparaissent dans le texte, mais, lorsque cela était possible, ces pages n'ont pas été filmées.
- [x] Additional comments:/ Commentaires supplémentaires: [Printed ephemera] 3 p.

- [x] Coloured pages/ Pages de couleur
- [ ] Pages damaged/ Pages endommagées
- [ ] Pages restored and/or laminated/ Pages restaurées et/ou pelliculées
- [x] Pages discoloured, stained or foxed/ Pages décolorées, tachetées ou piquées
- [ ] Pages detached/ Pages détachées
- [x] Showthrough/ Transparence
- [ ] Quality of print varies/ Qualité inégale de l'impression
- [ ] Includes supplementary material/ Comprend du matériel supplémentaire
- [ ] Only edition available/ Seule édition disponible
- [ ] Pages wholly or partially obscured by errata slips, tissues, etc., have been refilmed to ensure the best possible image/ Les pages totalement ou partiellement obscurcies par un feuillet d'errata, une pelure, etc., ont été filmées à nouveau de façon à obtenir la meilleure image possible.

This item is filmed at the reduction ratio checked below/
Ce document est filmé au taux de réduction indiqué ci-dessous.

10X	12X	14X	16X	18X	20X	22X	24X	26X	28X	30X	32X
					✓						

The copy filmed here has been reproduced thanks to the generosity of:

Musée du Château Ramezay,
Montréal

The images appearing here are the best quality possible considering the condition and legibility of the original copy and in keeping with the filming contract specifications.

Original copies in printed paper covers are filmed beginning with the front cover and ending on the last page with a printed or illustrated impression, or the back cover when appropriate. All other original copies are filmed beginning on the first page with a printed or illustrated impression, and ending on the last page with a printed or illustrated impression.

The last recorded frame on each microfiche shall contain the symbol ⟶ (meaning "CONTINUED"), or the symbol ▽ (meaning "END"), whichever applies.

Maps, plates, charts, etc., may be filmed at different reduction ratios. Those too large to be entirely included in one exposure are filmed beginning in the upper left hand corner, left to right and top to bottom, as many frames as required. The following diagrams illustrate the method:

L'exemplaire filmé fut reproduit grâce à la générosité de:

Musée du Château Ramezay,
Montréal

Les images suivantes ont été reproduites avec le plus grand soin, compte tenu de la condition et de la netteté de l'exemplaire filmé, et en conformité avec les conditions du contrat de filmage.

Les exemplaires originaux dont la couverture en papier est imprimée sont filmés en commençant par le premier plat et en terminant soit par la dernière page qui comporte une empreinte d'impression ou d'illustration, soit par le second plat, selon le cas. Tous les autres exemplaires originaux sont filmés en commençant par la première page qui comporte une empreinte d'impression ou d'illustration et en terminant par la dernière page qui comporte une telle empreinte.

Un des symboles suivants apparaîtra sur la dernière image de chaque microfiche, selon le cas: le symbole ⟶ signifie "A SUIVRE", le symbole ▽ signifie "FIN".

Les cartes, planches, tableaux, etc., peuvent être filmés à des taux de réduction différents. Lorsque le document est trop grand pour être reproduit en un seul cliché, il est filmé à partir de l'angle supérieur gauche, de gauche à droite, et de haut en bas, en prenant le nombre d'images nécessaire. Les diagrammes suivants illustrent la méthode.

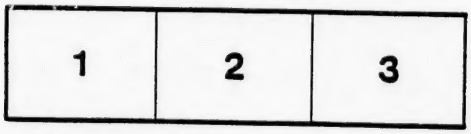

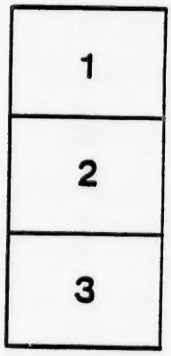

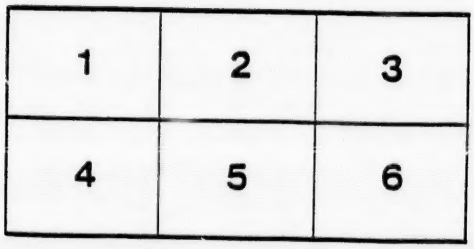

N.5078

CATALOGUE

OF

RARE AND VALUABLE

COINS, MEDALS, ETC.

OWNED BY

L. N. COLLIER,

WEST FARNHAM, P.Q.

Catalogues to be had on application.

1877.

"ADVERTISER" Print

ROMAN COINS, BRASS & BRONZE.

(IN CASE.)

1. Cæsar Augustus.
2. M. Ulpins Trojanus.
3. Constantius.
4. Vespasanius.
5. Gallienus.
6. Bronze.
7. Constans.

13 Bronze coins.

(NOT IN CASE.)

1 do. do. Faustina Sr.
1 do. do. Constantinus
1 do. do. Madrianus.
7 do. do.

ROMAN SILVER COINS.

No 22. 1 Phillippus Sr.
1 Faustina.
1 Madrianus Aug.
1 Commodus (Bronze).
4 Bronze Pompeii.
1 Romulus and Remus sucking wolf.
1 Maxima Antonius Aug.

5 Egyptian Coins (Bronze) Reigns of Ptolemies).

ENGLISH SILVER COINS AND MEDALS.

(IN CASE.)

1. 2 pence, Commonwealth.
2. Groat Henry IV.
3. Sixpence, Henry VII.
4. do. Mary.
5. Groat, Edward IV.
6. do. Henry and Anne.
7. Shilling, Edward I.
8. Sixpence, do.
9. Shilling, Edward VI.
10. Sixpence, do.
11. Shilling, Elizabeth.
12. Sixpence, do.
13. do. Maria.
14. Shilling, James I.
15. do. Charles I.
16. Sixpence, Henry VIII.
17. Half Crown, Wm. and Mary.
18. Shilling, do. do.
19. Groat, Elizabeth.
20. Shilling, Henry VIII.
21. do. Geo. III.
22. Sixpence, do.
23. do. Henry VIII.
24. Coin, Aethelred, 11th century.
25. Shilling, Geo. III.
26. Sixpence, do. [10c. 25c. and 50c.
27. Set new Canadian Coins, Vic. 5c.
28. Shilling, Geo. I.
29. do. do. II.
30. do. Ann.
31. Sixpence, do.
32. Bank of England Dollar, 1804.
33. Crown, Geo. III.
34. do. Vic.
35. Bank token, 3 shil. Stg., 1813,
36. Half Crown, 1821.
37. do. do. Vic.
38. do. do. do. 1823.
39. do. do. do. 1834.
40. Colonial Coin, Vic.
41. Florin, Vic.
42. Shilling, Geo. IV.
43. do. do. do. 1821.
44. do. Vic.
45. Bank Token, 1s. 6d. Stg., 1812.
46. Half Crown (fine)
47. do. do. do.
48. do. do. do.
49. Rupee, East India.
50. 3 Can Coins, 20c. 10c. 5c.
51. 1 do. do. 5c.
52. Crimean Silver Medal, Sebastopol, 1854.
55. East Ind. Silver Medal.
56. Shilling, Vic.
57. do. William IV.
58. do. Colonial 1822.
59. do. Geo. IV.
60. 4 pcs., 1d, 1½d, 2d., 3d, (silver) Vic.
61. 3d, 1763.
62. 4d, 1845.
63. 3d.
64. 4d, Charles II.
65. 3d, do. do.
66. 6d. Col. Demarara.
67. 6d. Eng.
68. do. do.
69. 3d. Col.
70. 6d. do.
71. ¼ Rupee, East Ind.

MISCELLANEOUS SILVER COINS.

50 small Silver Coins, European and S. A.
1 5-franc "Regne de la Loi."
1 do. do. 1829.
1 Piso Bogota.
1 5-franc Republican.
1 Doll. Argentine Republic.
1 do. do. do. 1839.
1 do. Rep. of Bolivia. 1851.
1 do. Spanish.
1 2-franc piece.
1 1-franc. Republic.
1 200 Reis.
1 fine Swiss Coin, size ½ dollar, 1796.
1 do. Spanish ¼ doll., 1761.

d Dollar, 1804.

nil. Stg., 1813,
1821.
1823.
1834.
ic.
.
. 1821.

6d. Stg., 1812.
e)
.
lia.
c. 10c. 5c.

Medal, Sebastopol,
1854.
Medal.

n IV.
l 1822.
.
2d., 3d, (silver) Vic.
1763.
1845.

ara.

nd.

SILVER COINS.

, European and S. A.
e la Loi."
. 1829.

n.
epublic.
do. 1839.
a. 1851.

e ½ dollar, 1796.
., 1761.

1 fiine Spanish ½ dollar.
1 do. do. ¼ do.
1 French Crown, 1759.
1 ½ Crown, French, 1748.
1 Port African 1762.
1 do. do. large, 1796.
1 Fine English Col. Shilling
1 do. Spanish 10 Reals.
1 do. do. ¼ dollar.
1 do. do. ¼ do. 1723.
1 do. do. ¼ do.
1 do. do. dollar.
1 do. do. ½ do.
1 5-franc piece, Nap. I.
2 Fine Fnglish Shillings.
1 Bank Token, 1812.
1 ½ Crown, Geo IV, 1820.
1 Bank Token, Irish, XXX pence, Stg.
1 do. do. X do. do.
1 ¼ dollar, Lima, Peru
1 ½ do. do. do.
1 dollar do. do.
⅛ do do. do.
1 Zewey Guilder. 1845.
1 Old East India Coin.
1 Pine tree Shilling, Mass.
1 24 Skil Dans.
1 Bolivian Dollar.
1 English Medal ½ penny.
1 do. do. I do.
1 do. do. Crown (fine).
1 Am. ½ dollar, 1806.
1 Am. ¼ do. 1806.
1 Port dollar, 1821.
1 Leopold, ½ doll. size. 1837.
1 Swiss, ¼ doll. size
1 Belgian ½ dollar. 1865.
1 Sou. Am. Rep. ¼ dollar, 1823.
1 Span. dollar. 1821.
1 Richs. Thaler. 1814.
1 do. do. 1773.
3 German coins
2 Russia do.
1 Canton of Berne.
1 Bremen, ½ dollar size.
1 ½ dollar, Sou Am.
1 Louis XIV ⅓ franc.
1 do. do I do. 1705.
3 Swiss coins
1 Francis X, size ¼ doll. 1774.
1 Mex dollar. 1838.
1 do. ½ do.
1 do. ¼ do.
1 do. ⅛ do.
1 do. 1-6 do.
1 Ein Richs Thaler, 1750.
1 Prussian do. Our William.
1 Rigs daler.
1 Am Danske, 24 Skil, 1767.
1 12 Skil Danske, 1721.
1 ½ Guilder.
4 German and Norway pieces.
1 8shilling pc, Francis II, 1797.
1 Fred. Borus Richs. Thaler, 1786.
1 Rigs bon daler, Christianus VIII.
1 pc doll. size, George Wilhelm.
1 Binns and Sun, fine, 1692.
1 Ein Richs. Thaler Wilhelmus, 1705.
1 Augustus dollar, 1822.
1 pc. Fred August.
1 2 Thaler, VIII Ein Mark. 1854.
1 Franciscus Rom implurge coin 1758.
1 Charles X dollar, 1834.
1 Dollar, Rep of Peru, 1864.
1 do. Chas Felix, Sar, 1829,
1 Ein Thaler 1794.
1 do. do. Fred. Will
3 Stamped Valpararaiso ⅛ oz en.

LARGE SILVER COINS.

1 Oscar, Nor, 1844.
1 Crown, Sud XV France, 1741.
1 do. William III, Eng, 1695.
1 do. Wm. Josephus, Bavaria, 1812.
1 do. Joseph 2d, imp. Gn. 1748.
1 5-franc Louis XVIII, 1814.
2 Thalers, 1809-1785.
1 Piso, Max., Mex. Emp, (rare) 1866
2 pcs. Rigs daler. Dan., 1826-1835.
1 Johannes dollar, 1821,
2 pcs. Bolivian and Franfort.
3 do. Spanish, 1758-1722-1740.
2 do. Mex. and Danish.
4 do. Cen. Am, Haytien, Nap. III, Vic.

MISCELLANEOUS COPPER COINS, ANCIENT AND MODERN.

1. 20 mixed Copper coins of foreign countries.
2. 36 of same class.
3. Set of Portugal coins, 1-80, 2-40, 1-20.
4. do. Turkish coins, 4 pcs.
5. do. Chinese coins, 5 do.
6. do Greek coins 3 do.
7. 7 pcs. rare and old coins.
8. 2 Carraccas coins.
9. 10 pcs different rare coins.
10. 2 pcs George III, 2d & 1d, rare and fine
11. 12 rare coins, all prior to 1800.
12. 2 fine coins, Louis XVI, France, 1792.
13. 6 pcs. different countries, prior to 1800.
14. Fine Greek coin, 1814.
15. 2 coins, Ceylon and Isle of Man.
16. 2 do. Coventry and Warwickshire. 1795-1791,

17. 3 Farthings, Spanish Coventry, and Bristol, 1670-1669-1662.
18. 3 pcs Uruguay, Sierra Leone, and Jamaica, very fine.
19. 6 pcs. different countries.
20. 2 do. Gibraltar and Hayti, 1802-1829.
21. 3 do. Ionian Islands farthings, 1799-1679.
22. 2 Farthings. Geo. II and Geo III, 1741-1775.
23. Counterfeit ½ guinea, Geo. III.
24. Am. cent, 1806, Charles I farthing.
25. Bell metal, James II far., Cavalo·
500 Assorted copper coins of all nations, great variety, some rare and old.
1 Vermont cent.
2 Colonial cents N. J. and Virginia.
1 Farthing, Geo. I.
English Mining Token. 1789.
Canadian 2 pence, 1822.
Birmingham 3 pence, 1813
Wilkinson one penny token, 1787.
West Fraisine copper, 1702.
4 Swiss and Dutch coppers, rare.
1 Dutch alloyed silver.
3 Bell metal, James II.
Half penny, Wm. and Mary, Eng.
Farthing, do. do. do.
2 Penny pcs., Geo. III, copper.
Indian ½ penny, 1797.
Old farthing, Am. Harlow.
Old base metal medal, 1741.
2 Isle of Man coppers, old and rare.
2 Old Catholic medals.
Irregular pcs. copper, stamped.
Geo. I, stamped weight for gold, Eng.

AMERICAN COPPER, SILVER AND GOLD COINS AND MEDALS.

1. 2 Constitutio cents.
2. 2 Vermont cents, rising sun, 1786.
3. Virginia cent, 1773.
4. Vermont cent, Geo. III.
5. do. Jus. et lib., 1783.
6. 6 Con. cents, 1687 to 1787.
7. Maryland cent.
8. New Jersey, 1787.
9. do. do. Plough and househ'ld 1788
10. 2 Massachusetts cents, 1788.
11. 2 Con. and Jus. et Lib., 1787.
12. John Howard medal.
13. Half penny, 1774.
14. Washington cent.
15. do. Wash. and Ind, 1783.
16. do. Form fv'd to pence & c.
17. 2 Ring cents, 1787.
18. 1 and 2 cent pcs, new, 1870.
19. New dime and half dime, 1870.
10. 3 cent piece. 1870.
21. Gold dollar.
22. 25ct. pc., new, 1870.
23. A. Lincoln medal. 1860.
24. Medal.
25. do. Henry Clay, 1845.
26. Medal of Whig victory, 1834.
27. 2 Harrison medals.
28. Henry Clay medal.
29. Bunker Hill medal, 1843.
30. 18 Political tokens (good set).
31. Jackson Medal.
32. Continental Note, 5 dollars, 1778.
33. 81 American cents, dates from 1793 to 1869, both inclusive.
34. 5 2-cent pcs, 1864 to 1868, inclusive.

MEDALS AND MEDALLIONS.

1. Medallion Blucher.
2. Medal, Geo. III and Charlotte, 1809.
3. Drake, Wellington, 1813.
4. Earl St. Vincent.
5. War medal, 1860-1862.
6. McClellan.
4. 5 Medals, Brass.
8. 3 do. do.
9. Prince of Wales medal.
10. Waterloo half penny, D. of W., 1815.
11. Bronze medal, Vic. Badge. 1860.
12. 4 Very old Catholic medals.
13. 2 Brass medals, N. Y. Crys. Palace and Thames tunnel.
14. 12 coins and medals.
35. Nine ½ cents, 1800, 1802, 1803, 1804, 1805, 1806, 1807, 1808, 1809.
36. 16 ½ cts., 1826, 1828, 1829, 1832, 1833, 1834, 1835, 1837, 1849, 1850, 1851, 1853, 1854, 1855, 1856, 1857.
37. 50 half dimes, commencing with early dates.
38. 50 Dimes, commencing with early dates.
39. 50 ¼ Dollars commencing with 1805,
40. 50 ½ Dollars, 1794 to 1870,
41. 33 One dollar pcs., 1795, 1798, 1802, 1803, 1853, 1876, 1872, 1800. 1799, 1843, 1850, 1860, 1347. 1867, 1859, 1797, 1872, 1864, 1866, 1870, 1849, 1873, 1869, 1871, 1841, 1865, 1854, 1870, 1868, 1863, 1873, 1842, 1846.
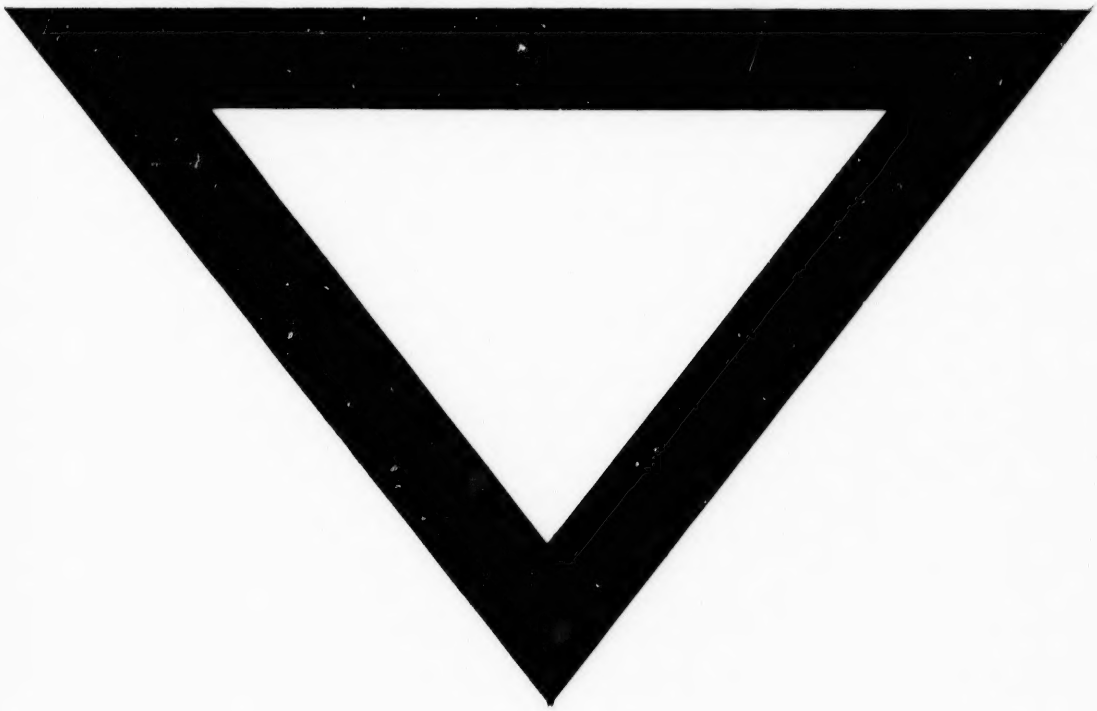
Besides the coins, medals, etc., enumeated in the foregoing catalogue, I have a variety of paper currency of different countries, and various other rare and valuable coins.